ITEC 493: IT Security for Managers

Lab 2: Remote Access Trojan (RAT) using Reverse TCP Meterpreter

Ali Mazloum
Integrated Information Technology Department
College of Engineering and Computing
University of South Carolina

Fall 2025

Attack Scenario

1. The attacker compromises a website and uploads a malicious file (malware)

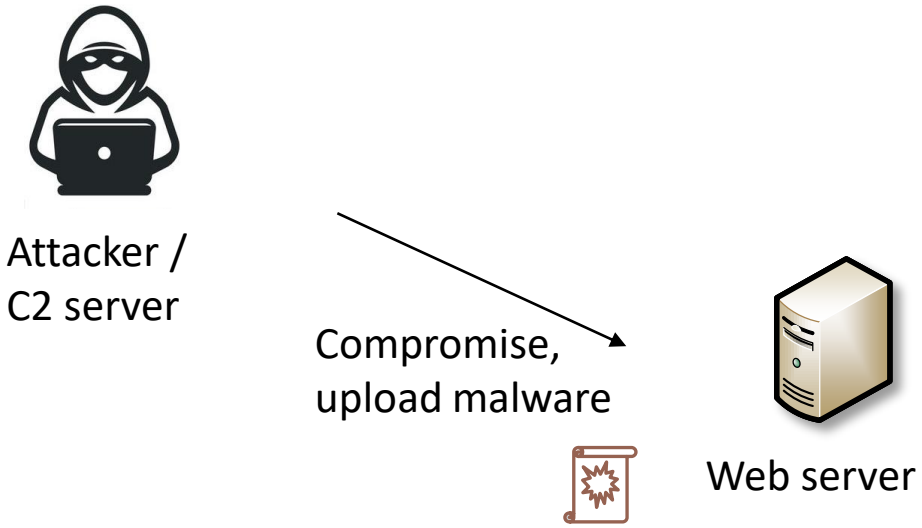

Attack Scenario

2. The victim visits the compromised website

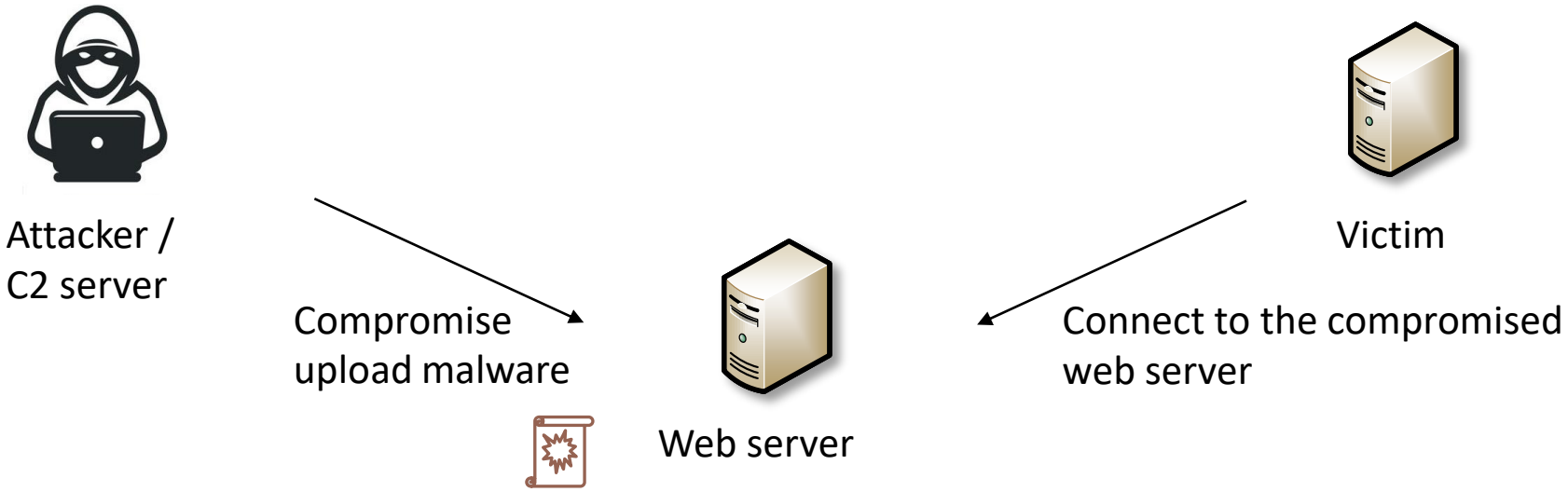

Attack Scenario

2. The victim visits the compromised website
3. The victim downloads the malicious file
   - The downloaded file is a Remote Access Trojan (RAT) that is crafted by the attacker
   - The crafted payload is a “reverse TCP meterpreter” that allows the attacker to establish a reverse shell to the victim’s device

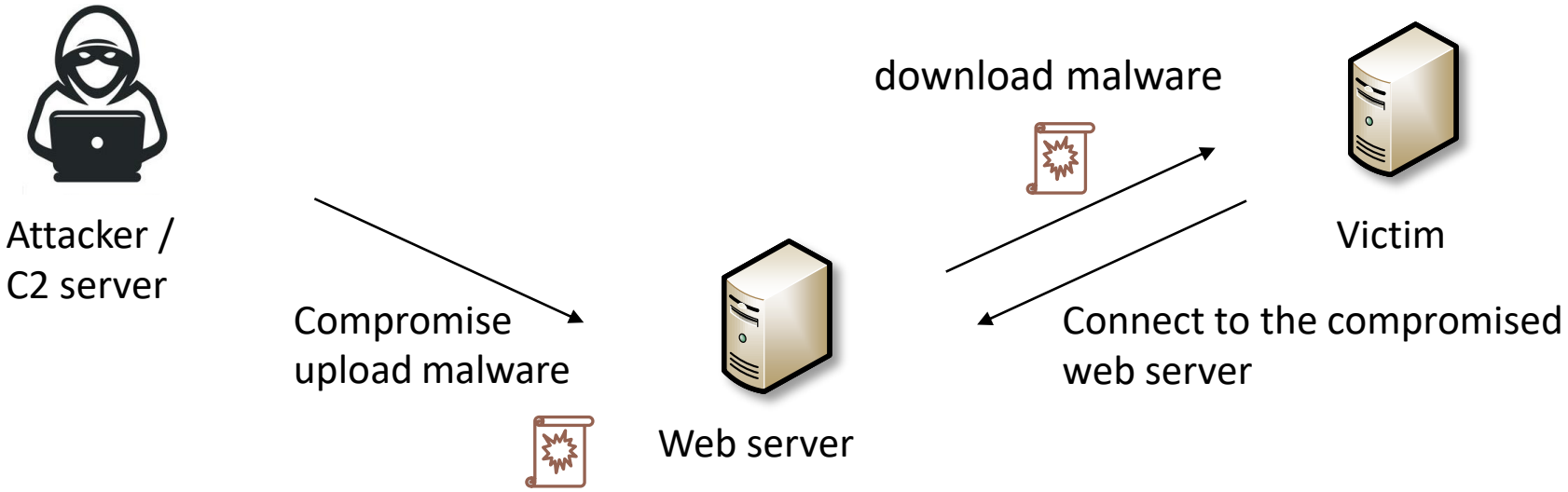

Attack Scenario

- The attacker keeps listening to incoming connections from the RAT
- The listening process is the C2 server
- Once the victim executes the malware, a connection is initiated to the C2 server

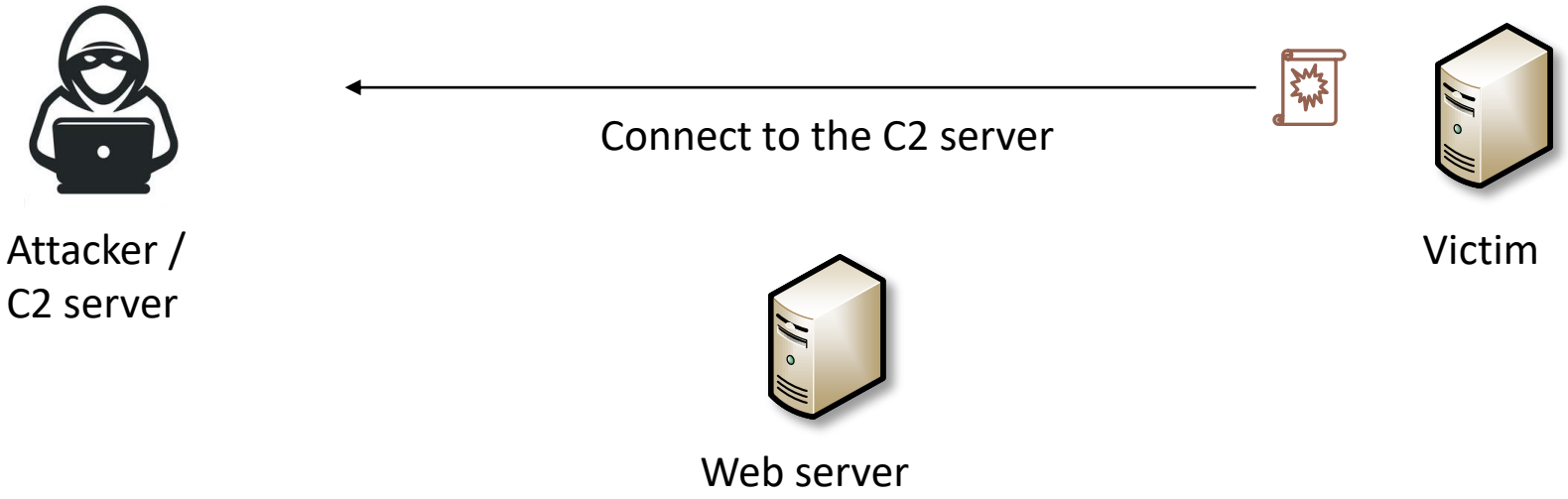

Lab Topology

The topology consists of:
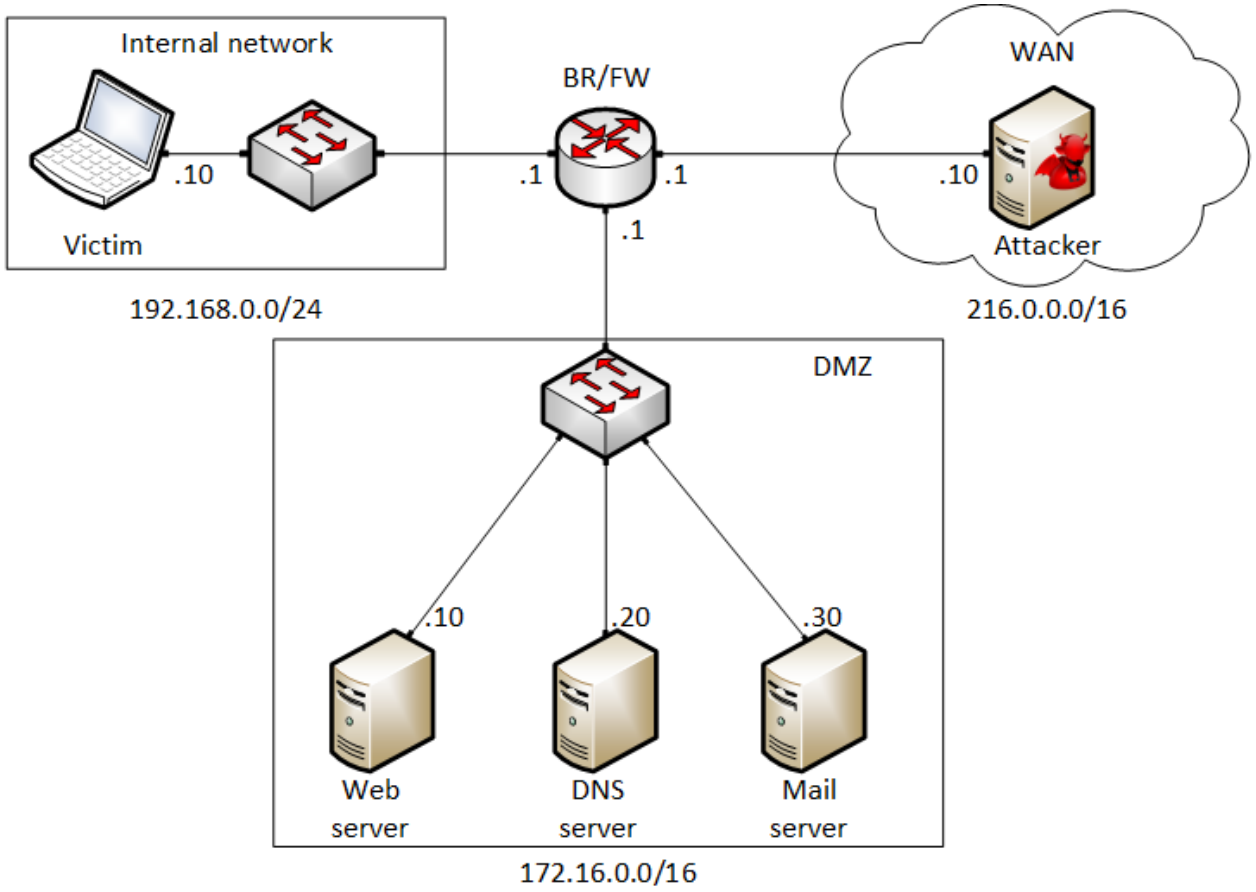
- Internal network containing victim's machine
- DMZ network with three servers
- External network containing attacker's machine
- Border router (BR/FW) that interconnects the three network